Das tiefe e und die Viertelpunktierung

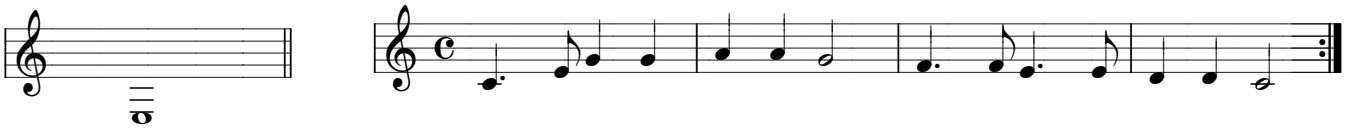

18. Oh Susanna

Amerikan. Volkslied
Satz: P. Sch.

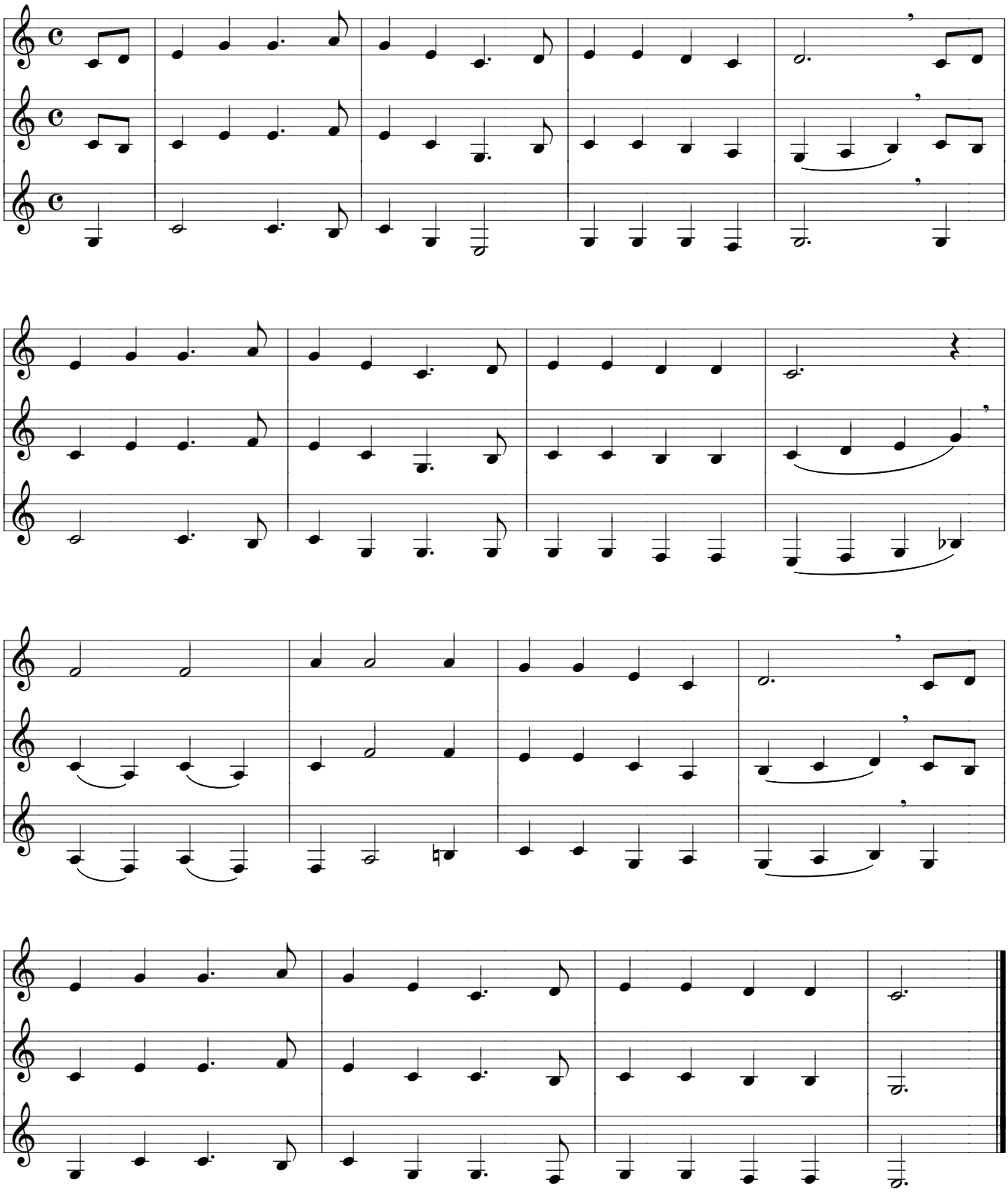

© 1999 by Musik- & GeisteswerteVerlag